

# 12 MOONLIGHT SERENADE

Music by GLENN MILLER

Lyric by MITCHELL PARISH

Arr. by Will Hudson

1st Eb Alto Sax

Slow

The eleventh system continues the melodic line with eighth-note triplets and slurs. The dynamics are consistent with the previous systems.

The twelfth system features a mezzo-forte (*mf*) dynamic marking and a ritardando (*rit.*) marking. The music concludes with eighth-note triplets and slurs.

# 12 MOONLIGHT SERENADE

2nd Eb Alto Sax

Music by GLENN MILLER  
Lyric by MITCHELL PARISH  
Arr. by Will Hudson

Slow

# 12 MOONLIGHT SERENADE

1st Bb Tenor Sax

Music by GLENN MILLER  
Lyric by MITCHELL PARISH  
Arr. by Will Hudson

Slow

The eleventh system consists of two staves. The first staff has a dynamic marking of *mf* in the middle. The second staff has a dynamic marking of *rit.* at the end. Both staves feature slurred eighth notes and triplets.

# Glenn Miller's Famous Theme 12 MOONLIGHT SERENADE

2nd Bb Tenor Sax

Music by GLENN MILLER  
Lyric by MITCHELL PARISH  
Arr. by Will Hudson

Slow

mf

mf f

27 mf

Glenn Miller's Famous Theme

# 12 MOONLIGHT SERENADE

E♭ Baritone Sax

Music by GLENN MILLER  
Lyric by MITCHELL PARISH  
Arr. by Will Hudson

**SLOW**

# 12 MOONLIGHT SERENADE

Music by GLENN MILLER  
Lyric by MITCHELL PARISH  
Arr. by Will Hudson

## 1st Trumpet

Slow

SOLO

*f* *mf*

*mf* IN HAT

*p*

IN HAT

*p*

OPEN

*mf*

IN HAT

*p*

# 12 MOONLIGHT SERENADE

Music by GLENN MILLER  
Lyric by MITCHELL PARISH  
Arr. by Will Hudson

## 2nd Trumpet

Slow

IN HAT  
p

1. 2. 2 OPEN  
mf

f mf

SHASTOCK  
p

OPEN  
mf

2

# 12 MOONLIGHT SERENADE

Music by GLENN MILLER  
Lyric by MITCHELL PARISH  
Arr. by Will Hudson

## 3rd Trumpet

Slow

# 12 MOONLIGHT SERENADE

4th Trumpet

Music by GLENN MILLER  
Lyric by MITCHELL PARISH  
Arr. by Will Hudson

SLOW

# 12 MOONLIGHT SERENADE

## 1st Trombone

Music by GLENN MILLER  
Lyric by MITCHELL PARISH  
Arr. by Will Hudson

Slow

1.

2. OPEN SOLO

no SOLO

mf

f

mf rit.

# 12 MOONLIGHT SERENADE

## 2nd Trombone

Music by GLENN MILLER  
Lyric by MITCHELL PARISH  
Arr. by Will Hudson

Slow

© 1939 (Renewed 1967) ROBBINS MUSIC CORPORATION

All Rights Assigned to CBS CATALOGUE PARTNERSHIP

All Rights Controlled and Administered by CBS ROBBINS CATALOG

International Copyright Secured

Made in U.S.A.

All Rights Reserved

# 12 MOONLIGHT SERENADE

3rd Trombone

Music by GLENN MILLER  
Lyric by MITCHELL PARISH  
Arr. by Will Hudson

SLOW

mf

IN HAT

*p*

2. 2

OPEN

*mf*

1 SHASTOCK

*p*

2

6

2

4

OPEN

3

*mf*

*mf*

rit.

# 12 MOONLIGHT SERENADE

4th Trombone

Music by GLENN MILLER  
Lyric by MITCHELL PARISH  
Arr. by Will Hudson

SLOW

mf  
IN HAT

*p*

*p*

2. 2 OPEN

SHASTOCK

*mf*

*f*

*p*

6

*p*

4 OPEN

*p*

3

*mf*

*mf*

*mf*

*mf*

*mf*

*mf*

rit.

*mf*

rit.

# 12 MOONLIGHT SERENADE

String Bass

Music by GLENN MILLER  
 Lyric by MITCHELL PARISH  
 Arr. by Will Hudson

Slow

stand — at your gate — and the song that I sing is of moonlight, I stand — and I

wait — for the touch of your hand in the June night, The roses are sighing a

Moonlight Ser-e-nade, The stars — are a-glow — and to- night how their light sets me

dreaming, My love, — do you know — that your eyes are like stars brightly beaming? I

bring you and sing you a Moonlight Ser-e-nade. Let us stray till

break of day in love's val-ley of dreams, Just you and I, a sum-mer sky a

heavenly breeze kissing the trees, So don't — let me wait, — come to me — tenderly in the

June night, I stand — at your gate — and I sing you a song in the moonlight, A

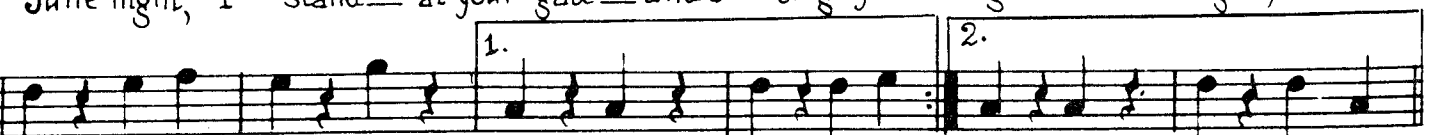

love song, my darling, a Moonlight Ser-e-nade I Moon-light Ser-e-nade-

# 12 MOONLIGHT SERENADE

Guitar

Music by GLENN MILLER  
 Lyric by MITCHELL PARISH  
 Arr. by Will Hudson

Slow

F Cdim. Bbm6 Eb9 D9 Db9 C9 Gdim.

f mf I

F6 Fdim. Gm7 Cdim.C7 C+

mf stand — at your gate — and the song that I sing is of moonlight, I

F F Fmaj7 F7 D7 Gm7

stand — and I wait — for the touch of your hand in the June night, The

F Gdim. F6 Gm7 Bbm6 Gm7 (AddA) C+ Am7 F6 Gdim. F6

roses are sighing a Moonlight Ser-e-nade, The stars — are a-

Fdim. Gm7 Cdim C7 C+ F

glow — and to - night how their light sets me dreaming, My love, — do you know — that your

Fmaj7 F7 D7 Gm7 F Gdim. F6 Gm7 Bbm6 Gm7

eyes are like stars brightly beaming? I bring you and sing you a

(AddA) C+ F C+ F9 Bbmaj7 Bb6 (AddC) Bbm6 Bbm6 Em7 A7

Moonlight Ser- e - nade. Let us stray till break of day in love's valley of

Cm6 D7 D+ Dm6 E7 Bm7 E7 Cm6 D7 Gm7 Gdim.

dreams, Just you and I, a sum-mer sky a heavenly breeze kissing the trees, So

F6 Fdim. Gm7 Cdim.C7 C+ F

don't — let me wait, — come to me — tenderly — in the June night, I stand — at your

F Fmaj7 F7 D7 Gm7 F Gdim F6 Gm7 Bbm6 Gm7

gate — and I sing you a song in the moonlight, A love song, my darling, a

1. (AddA) C7+ Am7 F6 Gdim 2. (AddA) C7+ F

Moon-light Ser- e - nade I Moon-light Ser-e-nade-

Cm7 F9 Am7 D9 G F#7 G F#7 G

*mf*

Ebm7 Ab9 Cm7 F9 Bb6 A7 Bb6 A7 Bb6 Dbm Cm Cdim.

*f* *mf*

Bb Bbdim. Cm7 Fdim F7 F+ Bb

*mf*

Bb Bb7 G7 Cm7 Bb Cdim. Bb Cm7 Ebm6 Cm7 F9 F+

Ab9 G9 Gb9 F9 Cdim Ebb Bbdim. Cm7

Fdim. F7 F+ Bb Bb Bb7 G7 Cm7

Bb Cdim. Bb Cm7 Ebm6 F9 F+ Bb9 Eb

Ebm6 Am7 D7 Fm6 G7 G+ Gm6 A7 Em7 A7

Fm6 G7 Ebm6 F7 Cdim Bb6 Bbdim Cm7

*f*

Fdim. F7 F+ Bb Dm Bb7 G7 Cm7 Bb Cdim. Bb

Cm7 Ebm6 Cm7 F9 F+ Bb

2

# 12 MOONLIGHT SERENADE

Drums

Music by GLENN MILLER  
Lyric by MITCHELL PARISH  
Arr. by Will Hudson

Slow

stand — at your gate — and the song that I sing is of moonlight, I

stand — and I wait — for the touch of your hand in the June night, The

roses are sighing a Moonlight Ser-e-nade, The

stars — are a-glow — and to-night how their light sets me dreaming, My

love, — do you know — that your eyes are like stars brightly beaming? I

bring you and sing you a Moon-light Ser-e-nade.

Let us stray till break of day in love's valley of dreams, Just

you and I, a summer sky a heavenly breeze kissing the trees, So don't — let me

wait, — come to me — ten-der-ly — in the June night, I stand — at your gate — and I

sing you a song in the moonlight, A love song, my darling, a

1. Moonlight Ser-e-nade. I Moonlight Ser-e-nade- mf

*f* *mf*

*mf* 2 3 4 5 6

# 12 MOONLIGHT SERENADE

Piano-Conductor

Music by GLENN MILLER  
Lyric by MITCHELL PARISH  
Arr. by Will Hudson

Slow

*f* *mf* I

*mf* stand at your gate and the song that I sing is of moon-light, I

stand and I wait for the touch of your hand in the June night, The roses are

sigh-ing a Moon-light Ser-e-nade, The stars are a-glow and to-

night how their light sets me dream-ing, My love, do you know that your

eyes are like stars brightly beaming? I bring you and sing you a Moon-light Ser-e

nade. Let us stray till break of day in love's val-ley of dreams, Just

you and I a summer sky, a heav-en-ly breeze kissing the trees, So don't— let me

wait, — come to me — tender-ly — in the June night, I stand — at your

gate — and I sing you a song in the moonlight, A love song my dar-ling, a

1. Moon-light Ser-e - nade. I Moon-light Ser-e-nade-  
2. Moon-light Ser-e-nade-

System 2: Continuation of the piano accompaniment and melody. The *Trpt.* part continues with similar rhythmic patterns.

System 3: Continuation of the piano accompaniment and melody. A *SAX.* (Saxophone) part is indicated above the piano part.

System 5: Continuation of the piano accompaniment and melody. The piano part includes a section with a double bar line and a fermata.
